

# 6305 - PRIMARIA "LE RISORGIVE"-"FRACCAZZOLE"

RILEVO CUCINA PIANO SEMINTERATO

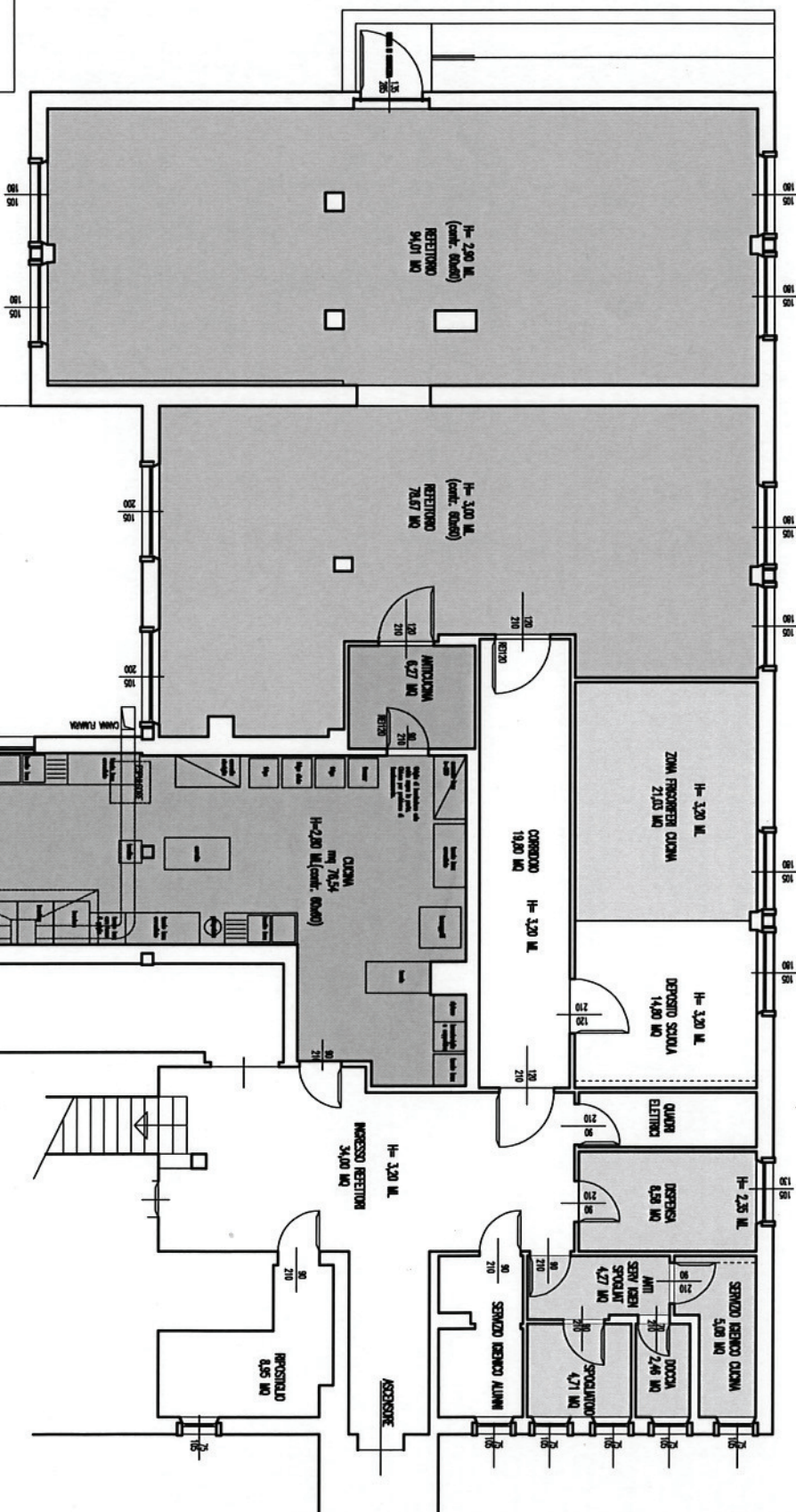
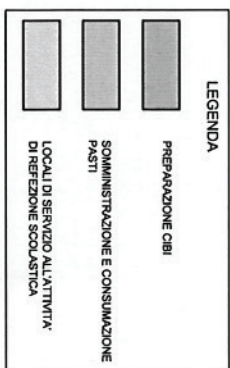

**Agec**

Via E. Norris, 1 - Verona  
Sede centrale  
045 8051311  
Via S. Cristoforo, 4 - Verona  
Ufficio Refezione scolastica  
045 8051302

# 6309-SCUOLA PRIMARIA MILANI

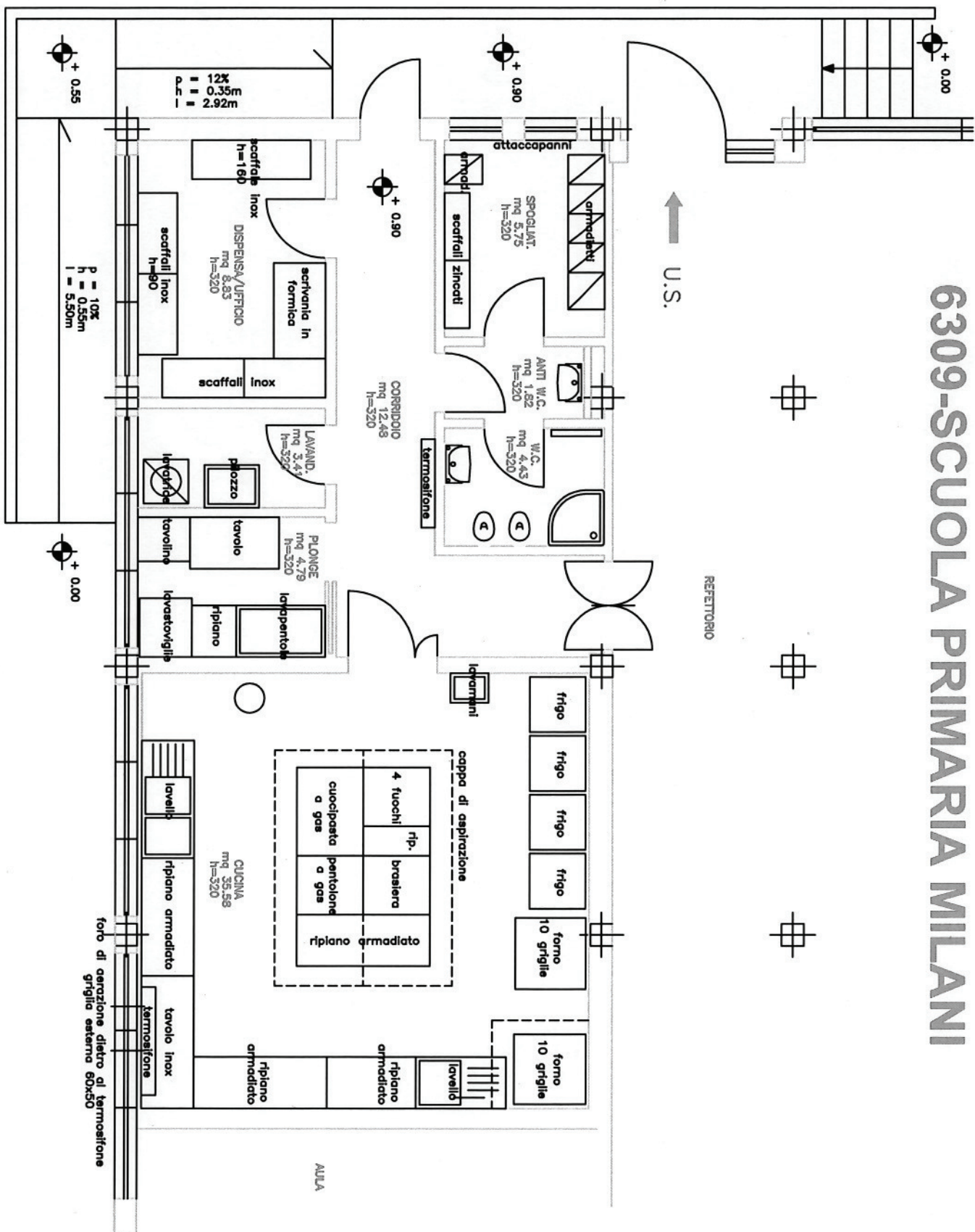



# MENSA CENTRALIZZATA "GUARINO DA VERONA"

PIANTA CUCINA PIANO TERRA :

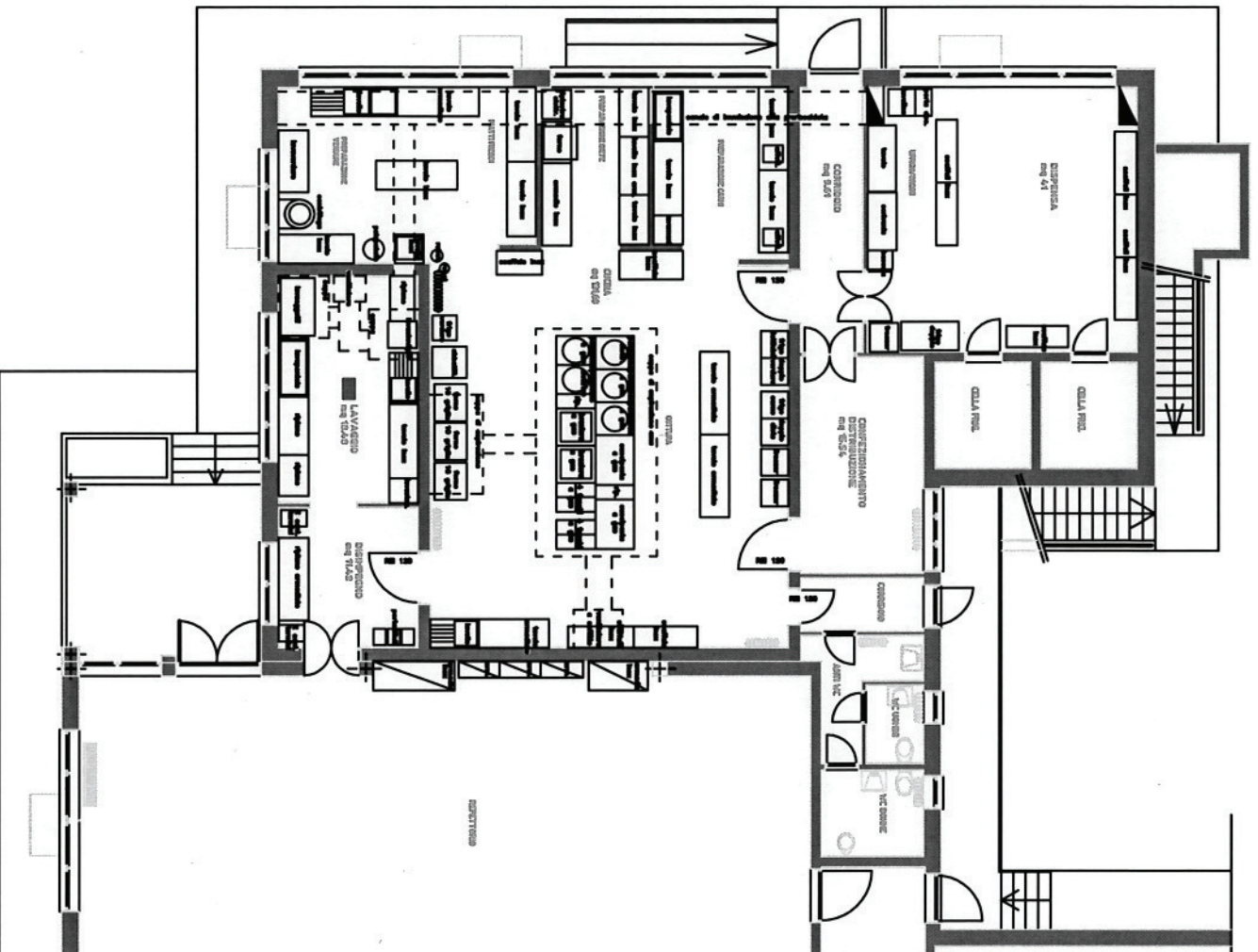

PIANTA SERVIZI PIANO INTERRATO

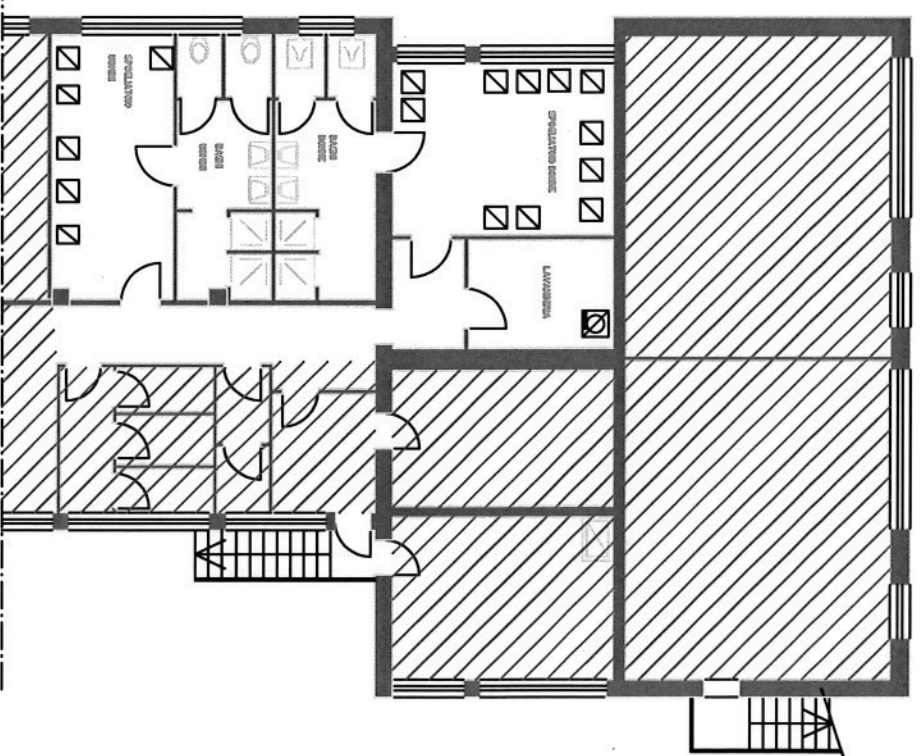

”SIMEONI”

PIANTA PIANO TERRA

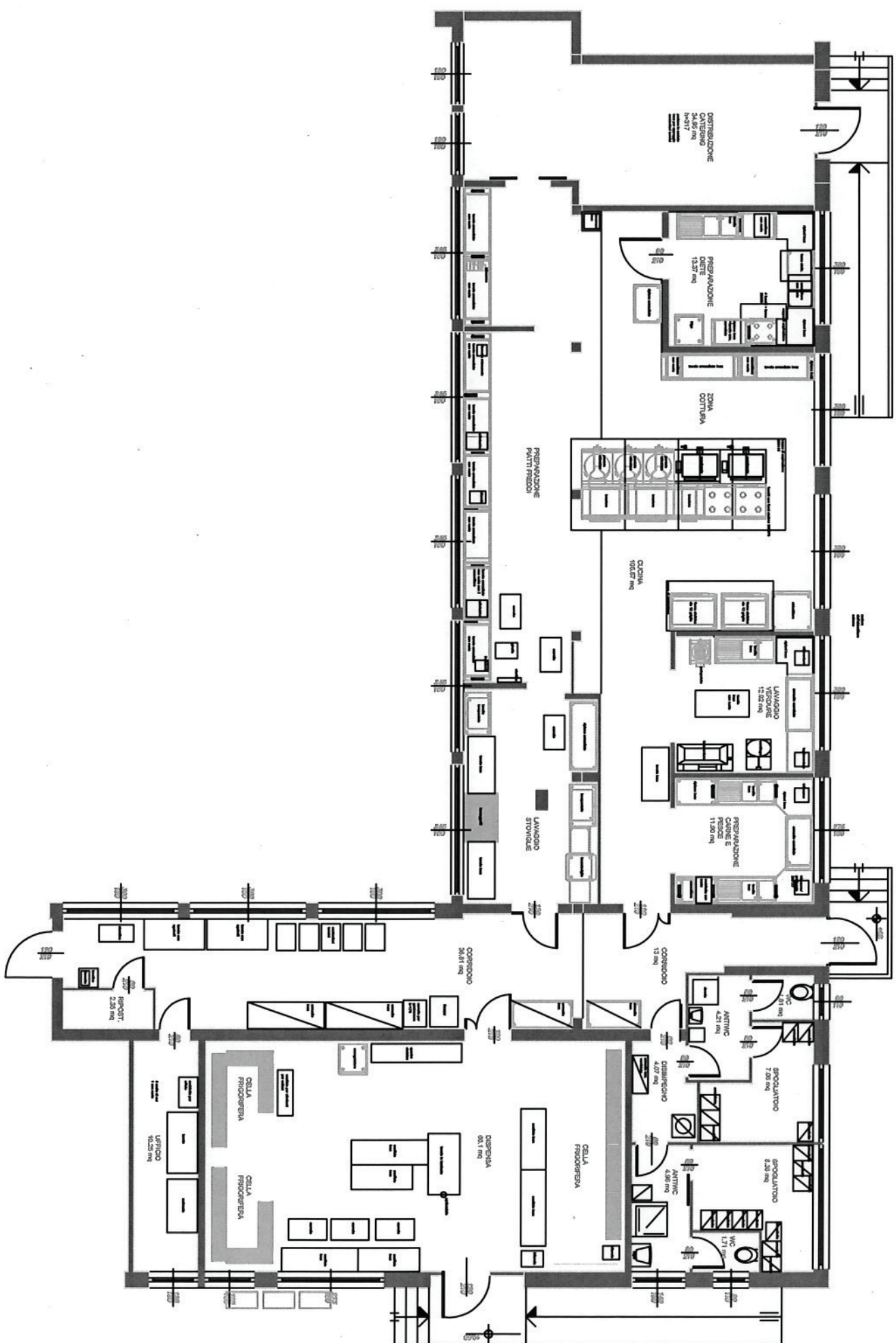



# MENSA CENTRALIZZATA "AMERICANA"

## PIANTA PIANO TERRA

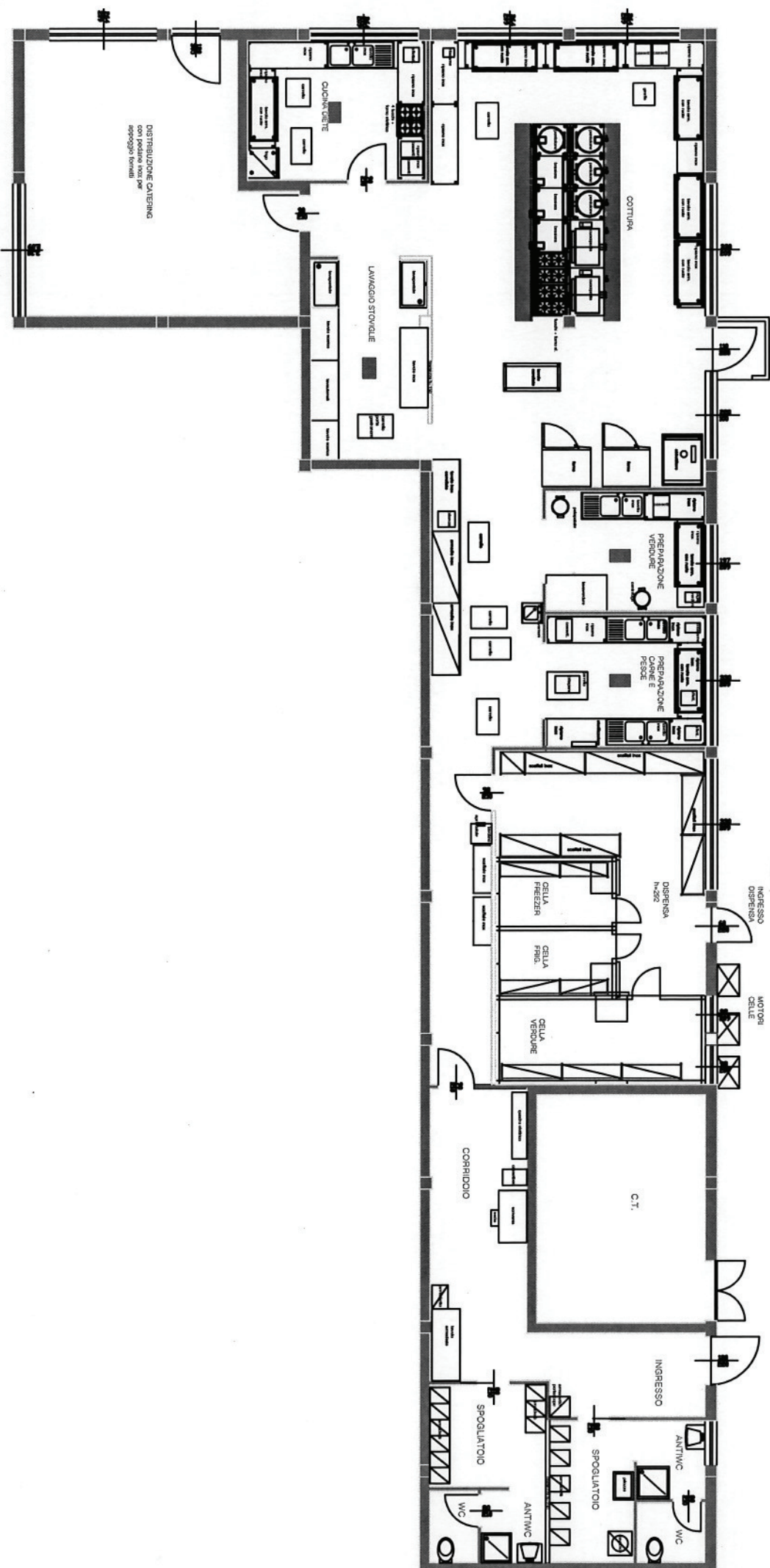

6290-CUCINA SCUOLA MONS. CHIOT

